

1 FRONT ELEVATION  
A3.1 1/8"=1'-0"

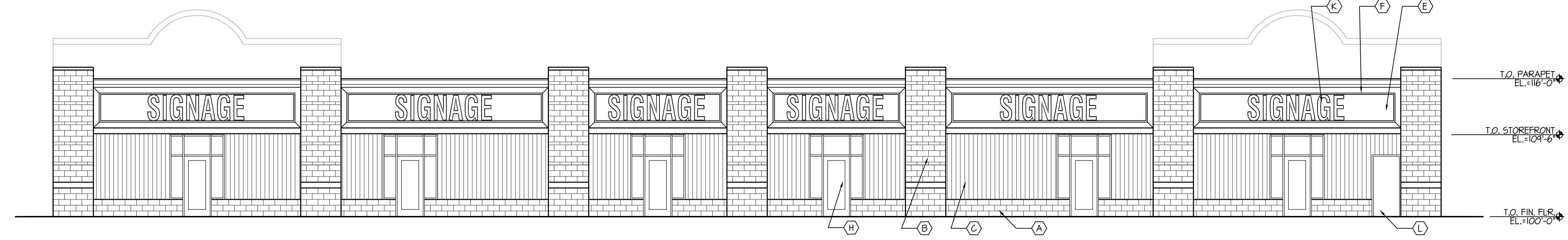

2 BACK ELEVATION  
A3.1 1/8"=1'-0"

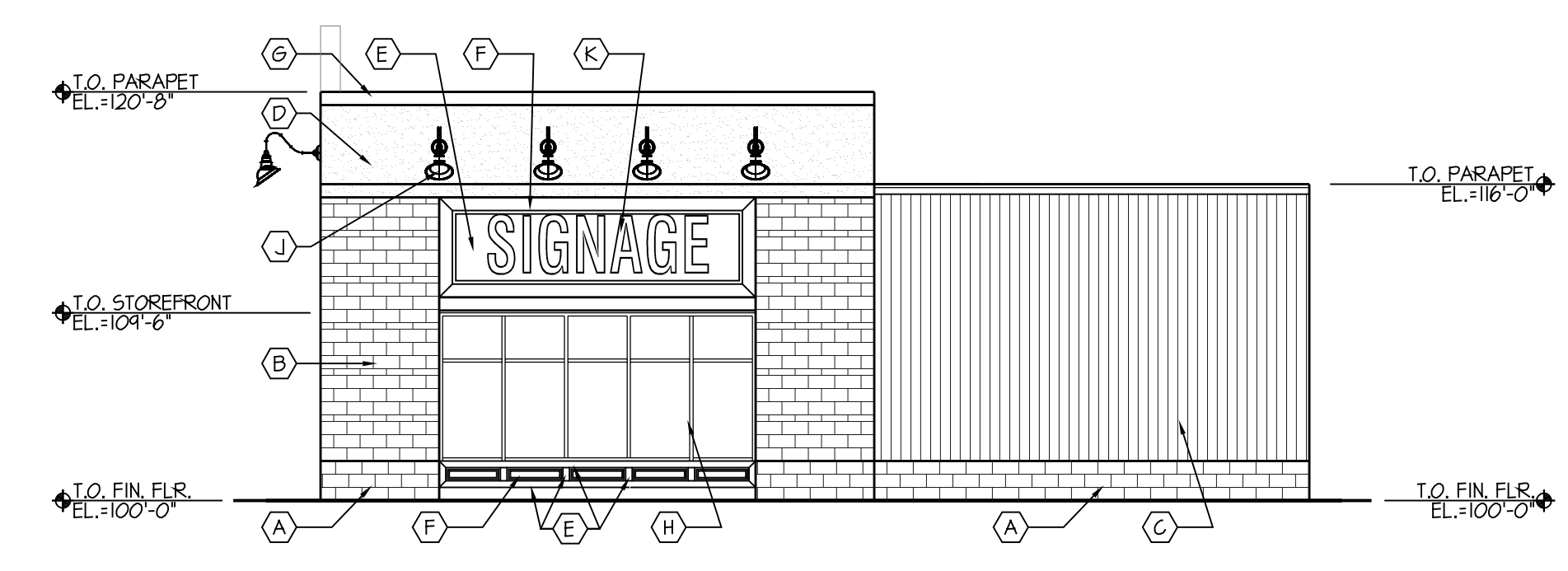

3 SIDE ELEVATION  
A3.1 1/8"=1'-0"

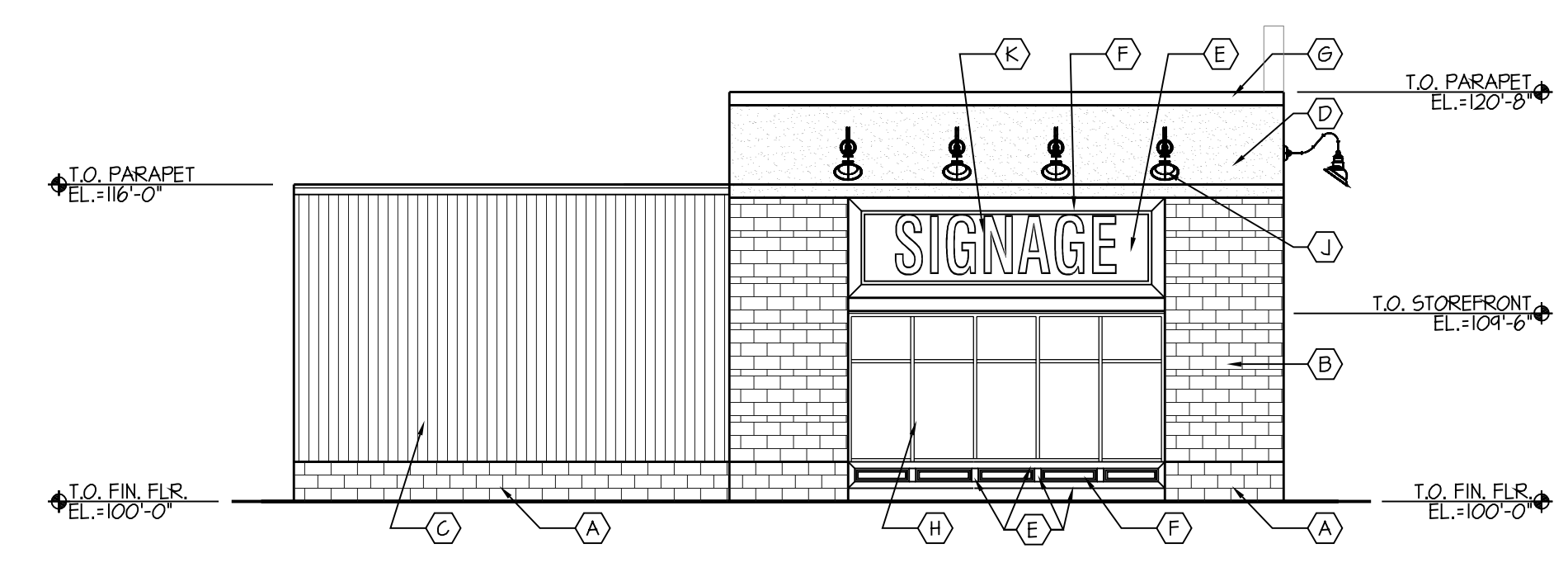

4 SIDE ELEVATION  
A3.1 1/8"=1'-0"

**FINISH KEY:**

- (A) ROCKFACE CMU
- (B) BURNISHED CMU 4" AND 8" HIGH
- (C) METAL PANEL
- (D) EIFS
- (E) HARDI-BOARD TRIM TYP.
- (F) HARDI-BOARD SIDING
- (G) METAL FLASHING
- (H) ALUMINUM STOREFRONT
- (J) DECORATIVE LIGHT FIXTURE
- (K) SIGNAGE BY TENANT
- (L) HM DOOR - MECHANICAL ROOM



www.htg-architects.com  
Minneapolis Tampa Bismarck

9300 Hennepin Town Road  
Minneapolis, MN 55347  
Tel: 952.278.8880

PROJECT

**272 SNELLING AVE  
RETAIL BUILDING**

NEW BUILDING

ST. PAUL, MINNESOTA

ISSUED SET PRELIMINARY 02-15-2018

REVISIONS	DATE	NO.

I HEREBY CERTIFY THAT THIS PLAN, SPECIFICATION OR REPORT WAS PREPARED BY ME OR UNDER MY DIRECT SUPERVISION, AND THAT I AM A DULY LICENSED ARCHITECT UNDER THE LAWS OF THE STATE OF

REG. NO. \_\_\_\_\_ DATE \_\_\_\_\_

EXTERIOR ELEVATIONS

DRAWN BY: AAT CHECKED BY: TRM

**A3.1**

EE-181110.dwg Feb 15, 2018 - 11:42am